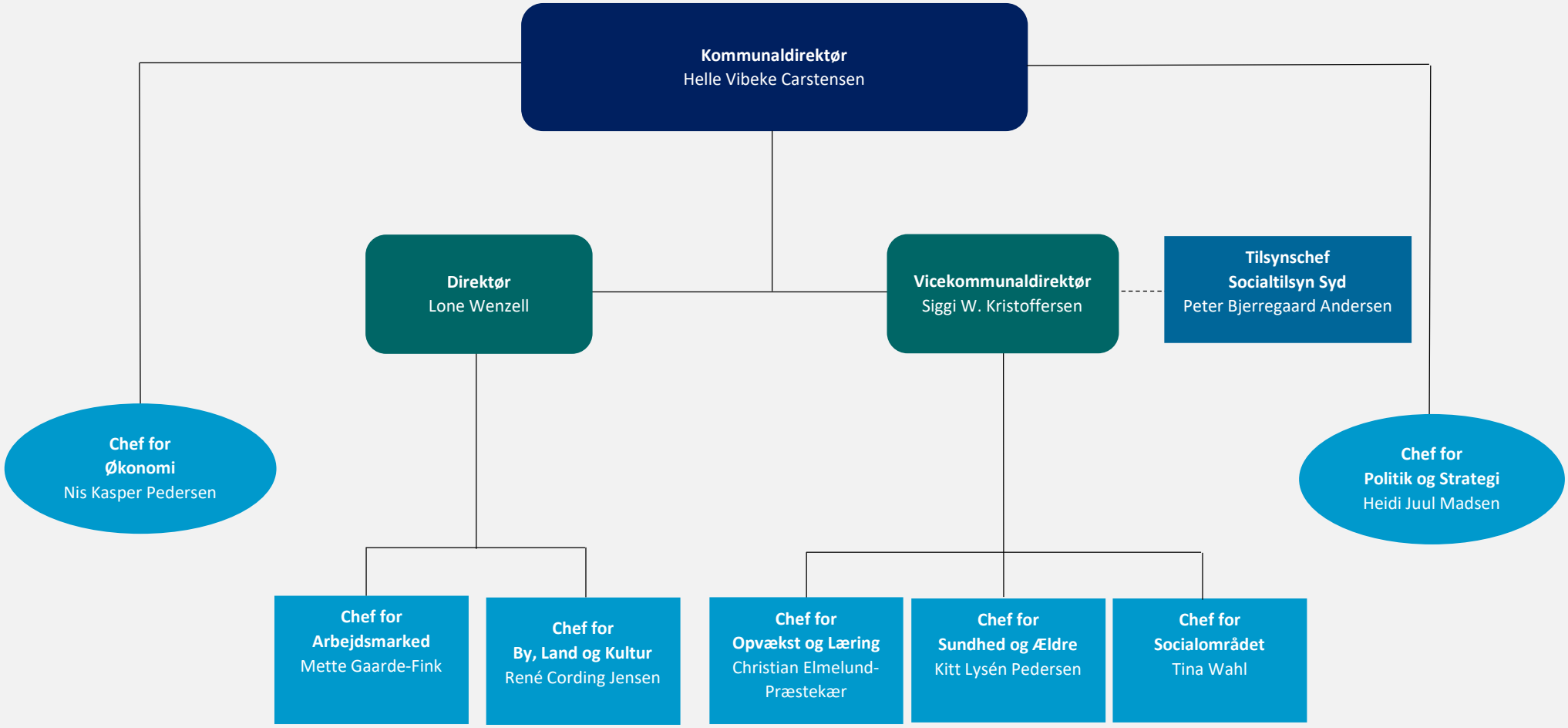ADMINISTRATIV STRUKTUR